# Vals para Mani

Solos : cb/tb/g

Phil Abraham

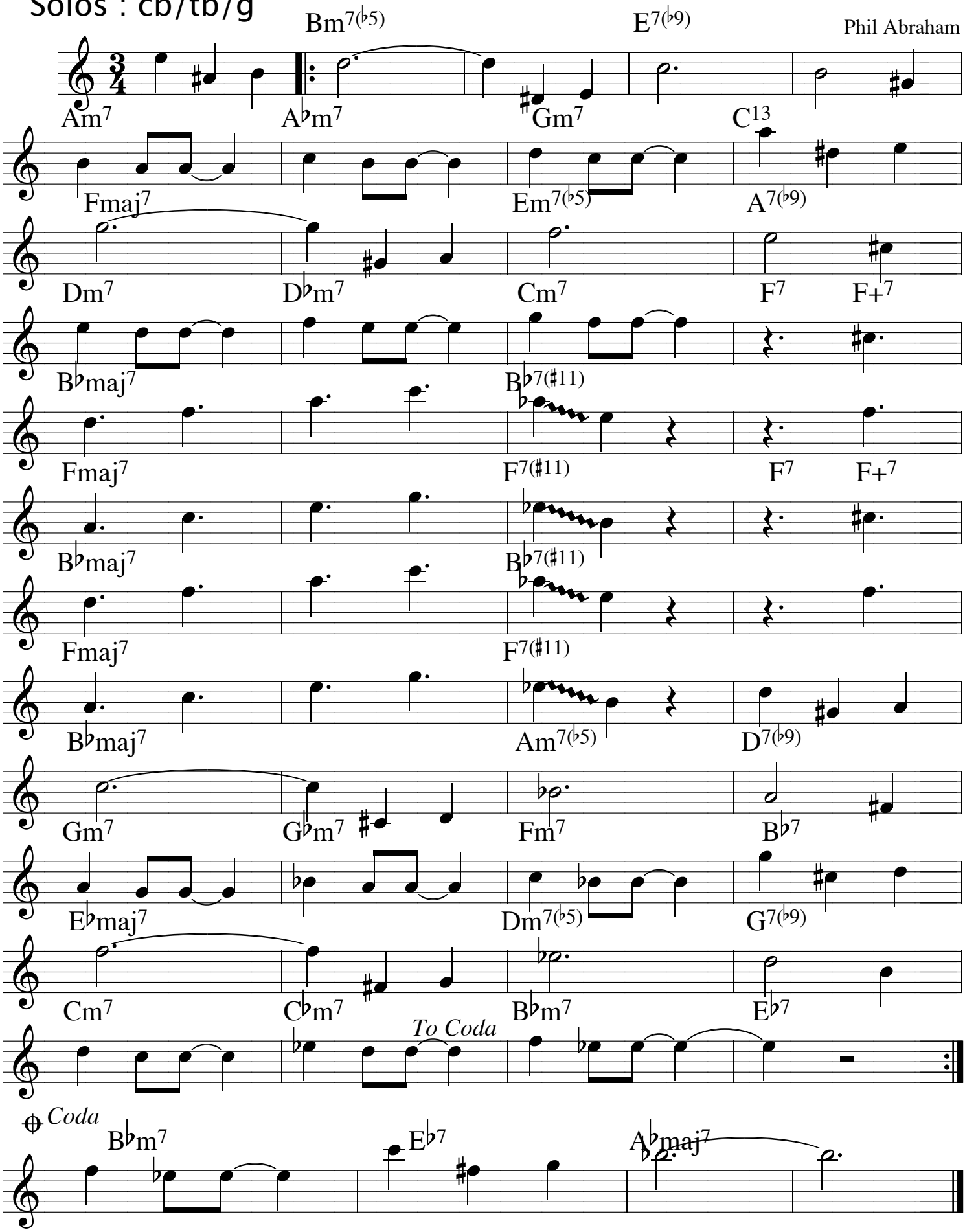


©Sabam